

SOCIAL HOUSING APPLICATION

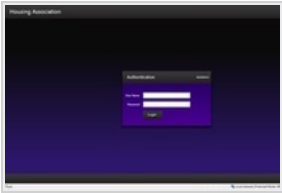

Project Description:

This website is a robust solution based on .Net technology platform. The portal has a different role based user access known as Tenants, Landlord and Real-estate Company (Broker). This entire system was developed as a Repairs and Maintenance module looks after all aspects of repairing tenant's property or areas associated with it. The portal contains a multiple features as following:

Features:

- Feature rich modern user interface that is intuitive to use
- User's profile and contacts
- Contacts and Assets
- Work orders and Inspection details
- Repair requests and history
- Repair Tasks
- Appointments
- Contractors details
- Inspection details
- Contact information database
- Tasks variations, alerts and quotes
- Plan Calendars
- System Security
- Audit Trail
- License information and validation

Technology



Services	Industry	Technology	CoE
Web Development	E-Governance, Real Estate	Microsoft .NET, Silverlight	eGovernance, Software Consulting

Screenshots

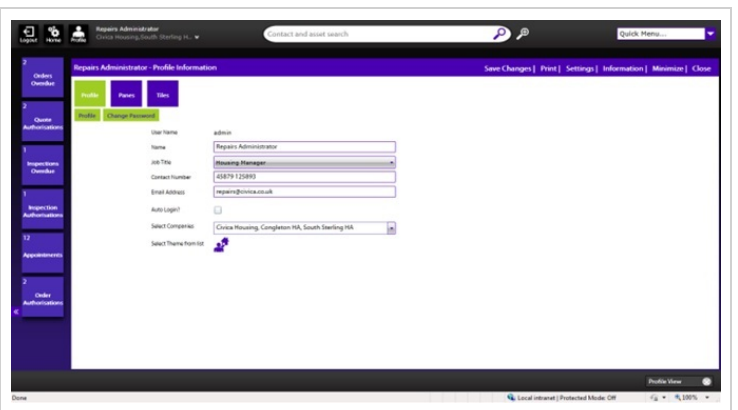
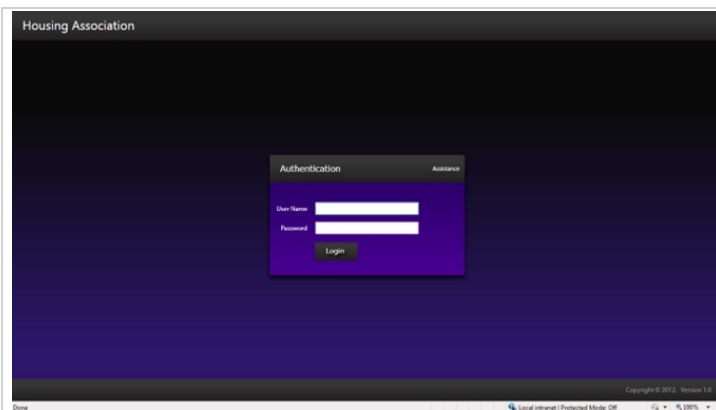

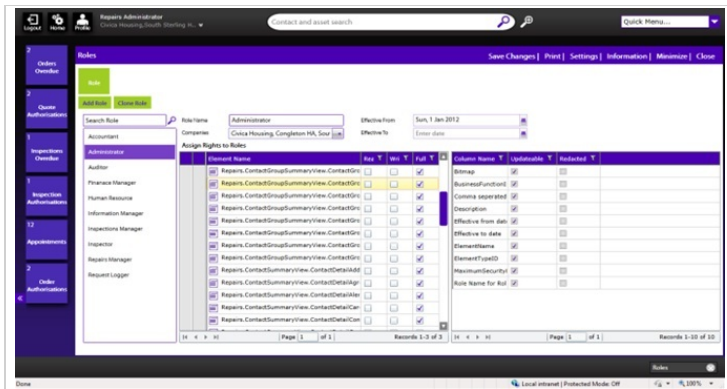

Assign Rights to Roles

Search Rule: Administrator | Effective From: Sun, 1 Jan 2012 | Company: Chiva Housing Complex/HM, Sear [job] | Effective To: Enter date

Role Name	Assign	Deny	View	Print	Column Name	Updateable	ReadOnly
Administrator	<input checked="" type="checkbox"/>	<input type="checkbox"/>	<input checked="" type="checkbox"/>	<input type="checkbox"/>	Company	<input checked="" type="checkbox"/>	<input type="checkbox"/>
Author	<input checked="" type="checkbox"/>	<input type="checkbox"/>	<input checked="" type="checkbox"/>	<input type="checkbox"/>	BusinessFundamental	<input checked="" type="checkbox"/>	<input type="checkbox"/>
Finance Manager	<input checked="" type="checkbox"/>	<input type="checkbox"/>	<input checked="" type="checkbox"/>	<input type="checkbox"/>	Company supported	<input checked="" type="checkbox"/>	<input type="checkbox"/>
Human Resource	<input checked="" type="checkbox"/>	<input type="checkbox"/>	<input checked="" type="checkbox"/>	<input type="checkbox"/>	Description	<input checked="" type="checkbox"/>	<input type="checkbox"/>
Information Manager	<input checked="" type="checkbox"/>	<input type="checkbox"/>	<input checked="" type="checkbox"/>	<input type="checkbox"/>	Effective from date	<input checked="" type="checkbox"/>	<input type="checkbox"/>
Inspection Manager	<input checked="" type="checkbox"/>	<input type="checkbox"/>	<input checked="" type="checkbox"/>	<input type="checkbox"/>	Effective to date	<input checked="" type="checkbox"/>	<input type="checkbox"/>
Inspector	<input checked="" type="checkbox"/>	<input type="checkbox"/>	<input checked="" type="checkbox"/>	<input type="checkbox"/>	ElementName	<input checked="" type="checkbox"/>	<input type="checkbox"/>
Request Manager	<input checked="" type="checkbox"/>	<input type="checkbox"/>	<input checked="" type="checkbox"/>	<input type="checkbox"/>	ElementUsed	<input checked="" type="checkbox"/>	<input type="checkbox"/>
Request Logger	<input checked="" type="checkbox"/>	<input type="checkbox"/>	<input checked="" type="checkbox"/>	<input type="checkbox"/>	MaximumSecurity	<input checked="" type="checkbox"/>	<input type="checkbox"/>
	<input checked="" type="checkbox"/>	<input type="checkbox"/>	<input checked="" type="checkbox"/>	<input type="checkbox"/>	Role Name for Roll	<input checked="" type="checkbox"/>	<input type="checkbox"/>
	<input checked="" type="checkbox"/>	<input type="checkbox"/>	<input checked="" type="checkbox"/>	<input type="checkbox"/>			
	<input checked="" type="checkbox"/>	<input type="checkbox"/>	<input checked="" type="checkbox"/>	<input type="checkbox"/>			

Page 1 of 1 | Records 1-3 of 3